Forest Theme (Human Fall Flat)

I didn't write this.

Sara López

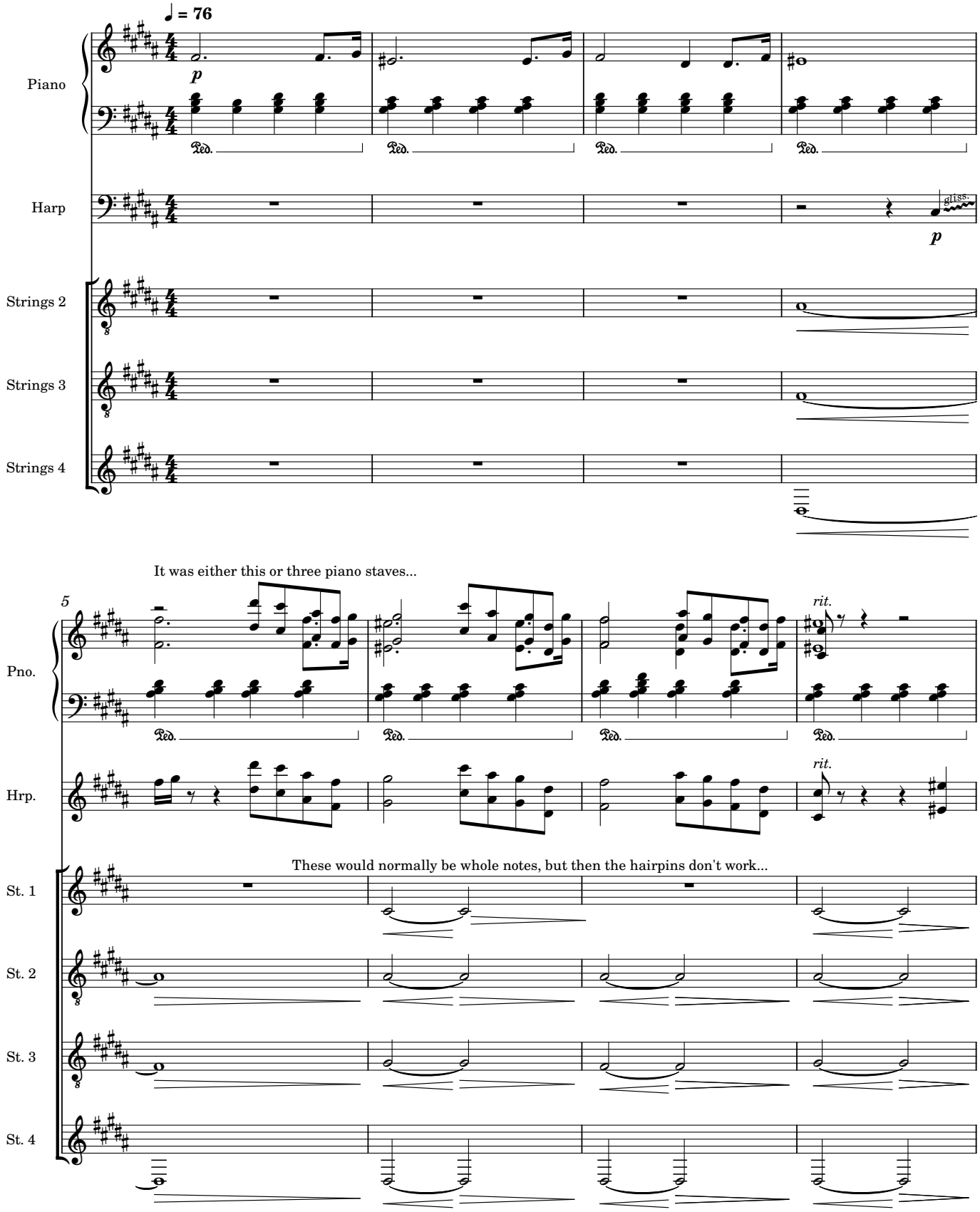

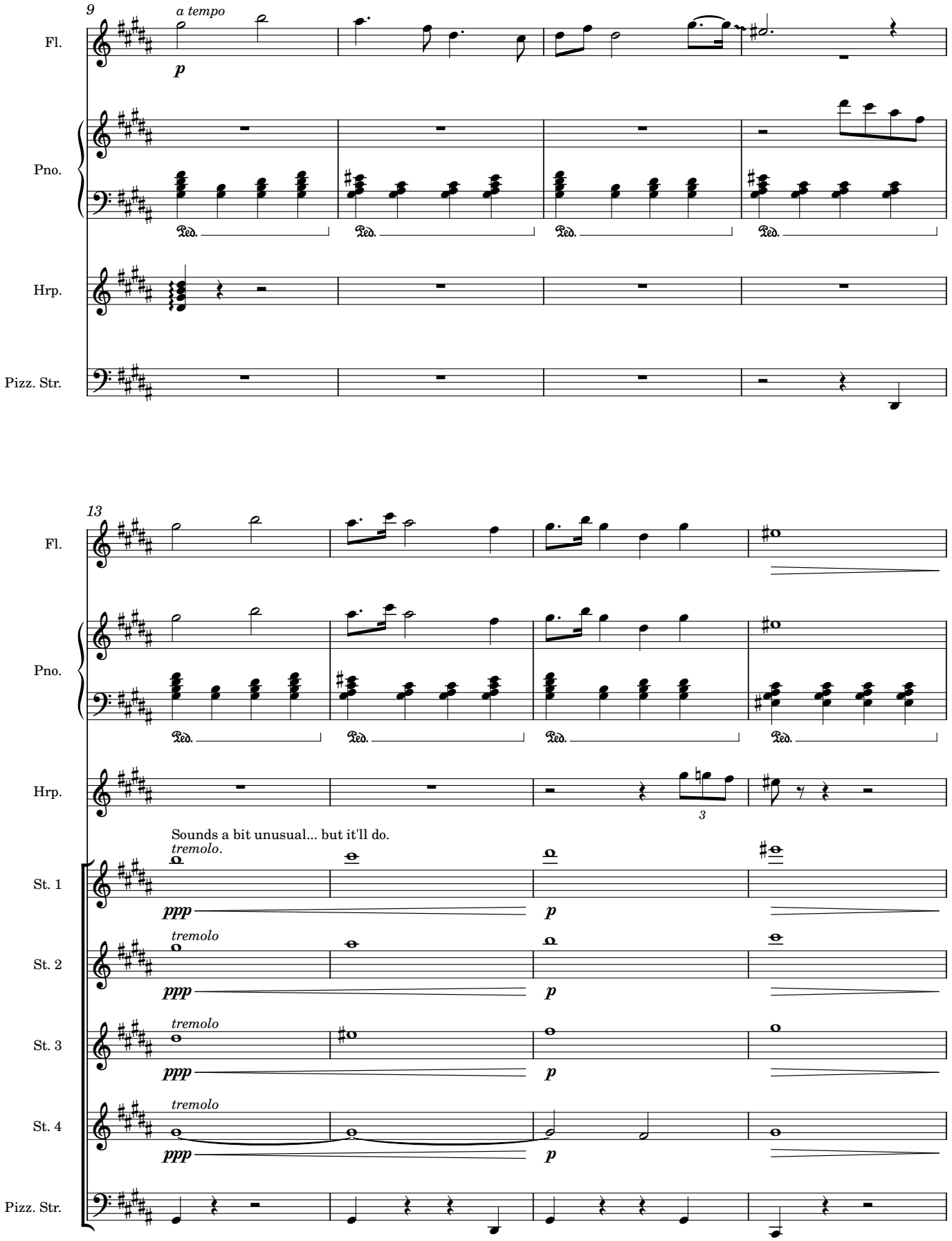
9
a tempo
Fl.
p
Pno.
Ped.
Hrp.
Pizz. Str.
13
Fl.
Pno.
Ped.
Hrp.
3
Sounds a bit unusual... but it'll do.
tremolo.
St. 1
ppp
p
tremolo
St. 2
ppp
p
tremolo
St. 3
ppp
p
tremolo
St. 4
ppp
p
Pizz. Str.

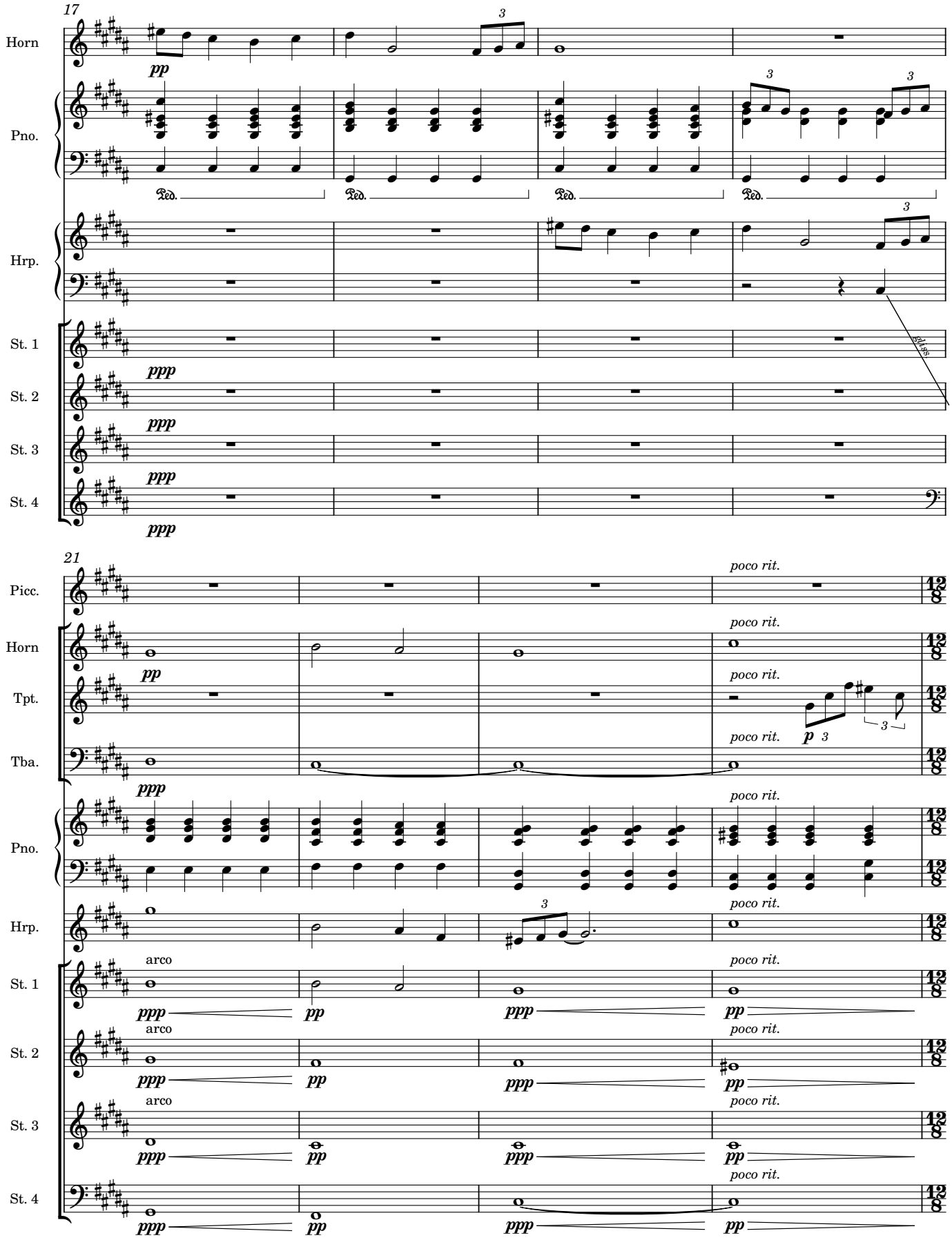
17
Horn
pp
Pno.
Ped.
Hrp.
St. 1
ppp
St. 2
ppp
St. 3
ppp
St. 4
ppp
21
Picc.
poco rit.
Horn
pp
Tpt.
p
Tba.
ppp
Pno.
Hrp.
St. 1
arco
ppp
pp
St. 2
arco
ppp
pp
St. 3
arco
ppp
pp
St. 4
ppp
pp

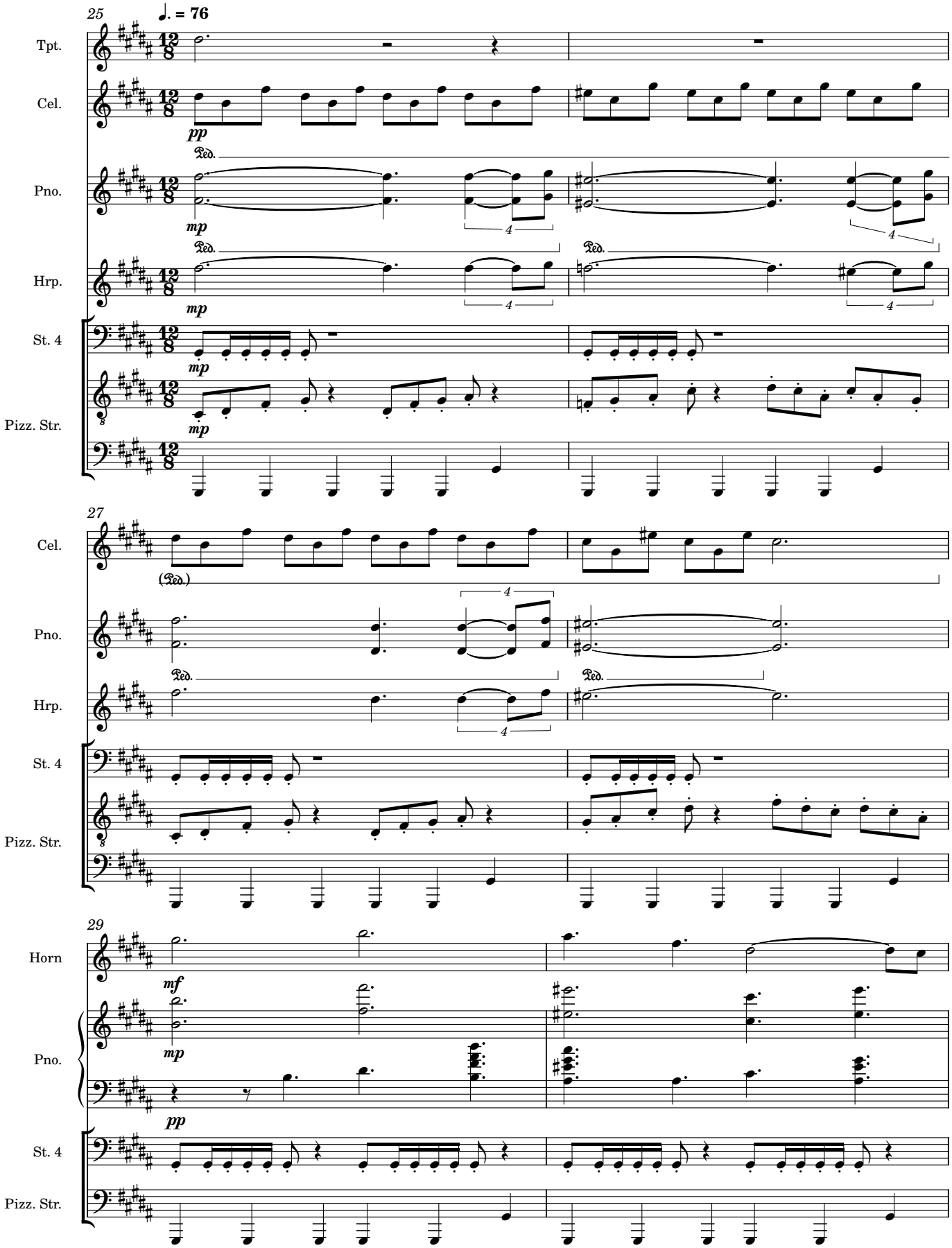
25
♩. = 76
Tpt.
Cel.
pp
Pno.
mp
Hrp.
mp
St. 4
mp
Pizz. Str.
mp
27
Cel.
(Ped.)
Pno.
Hrp.
St. 4
Pizz. Str.
29
Horn
mf
Pno.
mp
pp
St. 4
Pizz. Str.

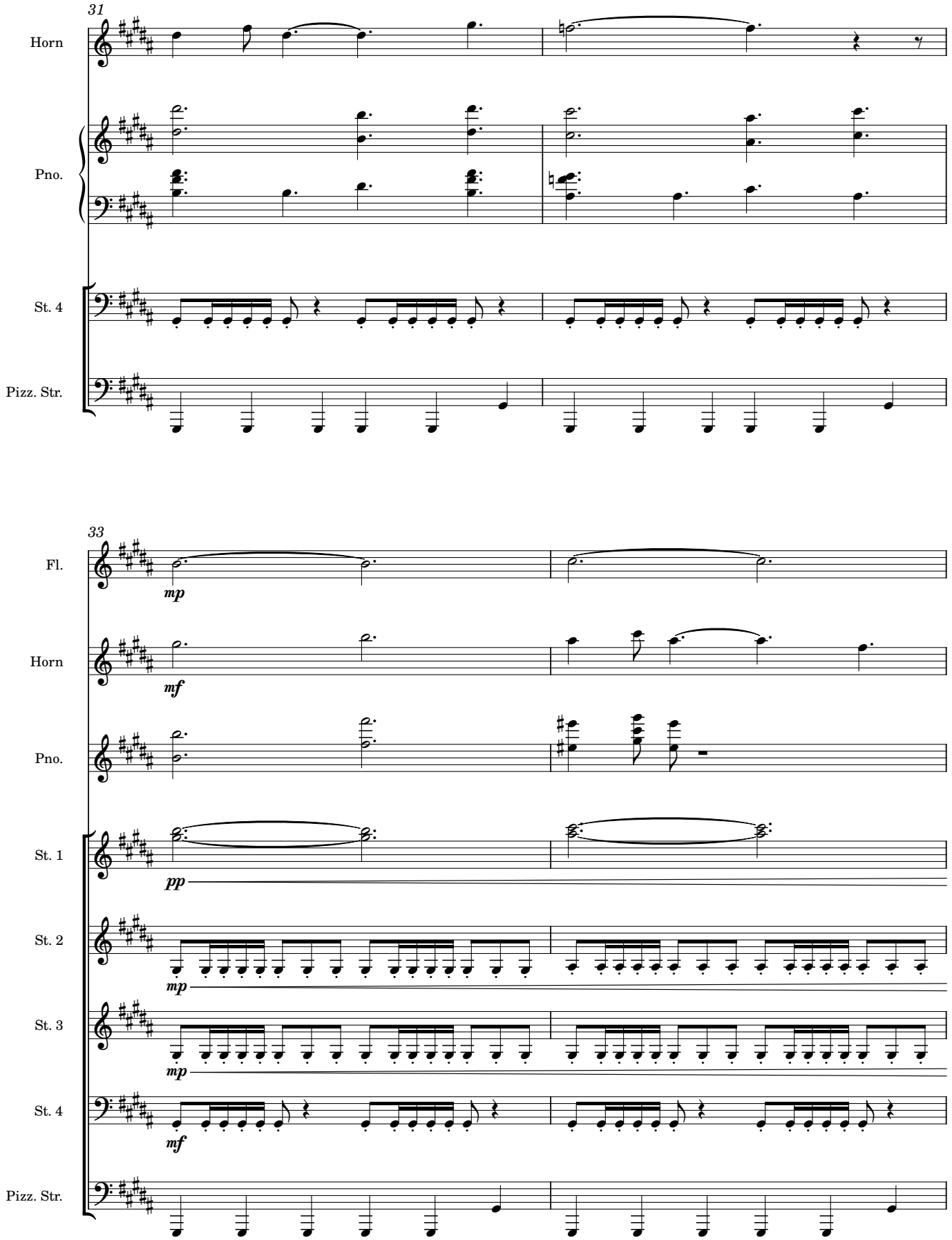
31
Horn
Pno.
St. 4
Pizz. Str.
33
Fl.
mp
Horn
mf
Pno.
St. 1
pp
St. 2
mp
St. 3
mp
St. 4
mf
Pizz. Str.

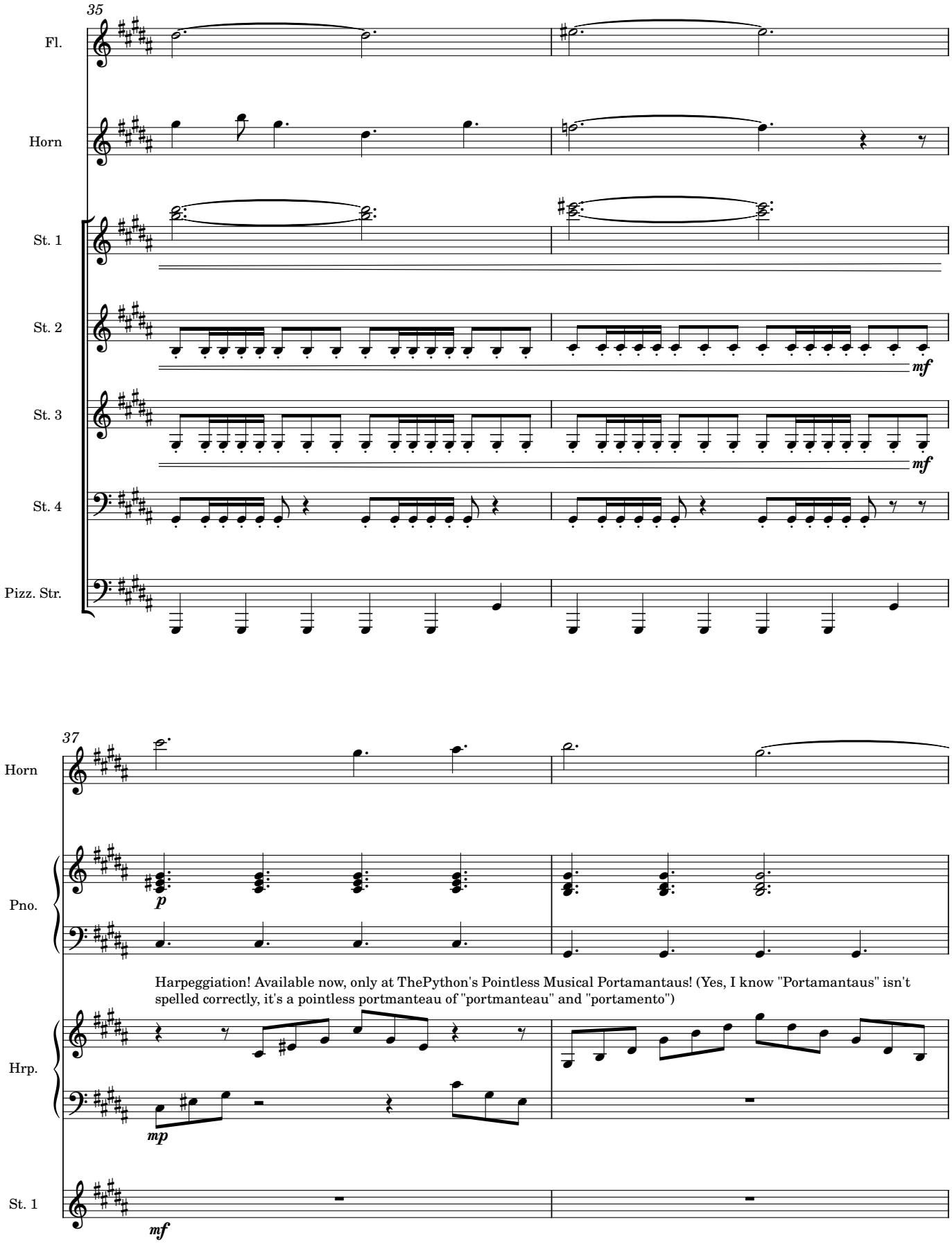
35
Fl.
Horn
St. 1
St. 2
mf
St. 3
mf
St. 4
Pizz. Str.
37
Horn
Pno.
p
Harpeggiation! Available now, only at ThePython's Pointless Musical Portamantaus! (Yes, I know "Portamantaus" isn't spelled correctly, it's a pointless portmanteau of "portmanteau" and "portamento")
Hrp.
mp
St. 1
mf

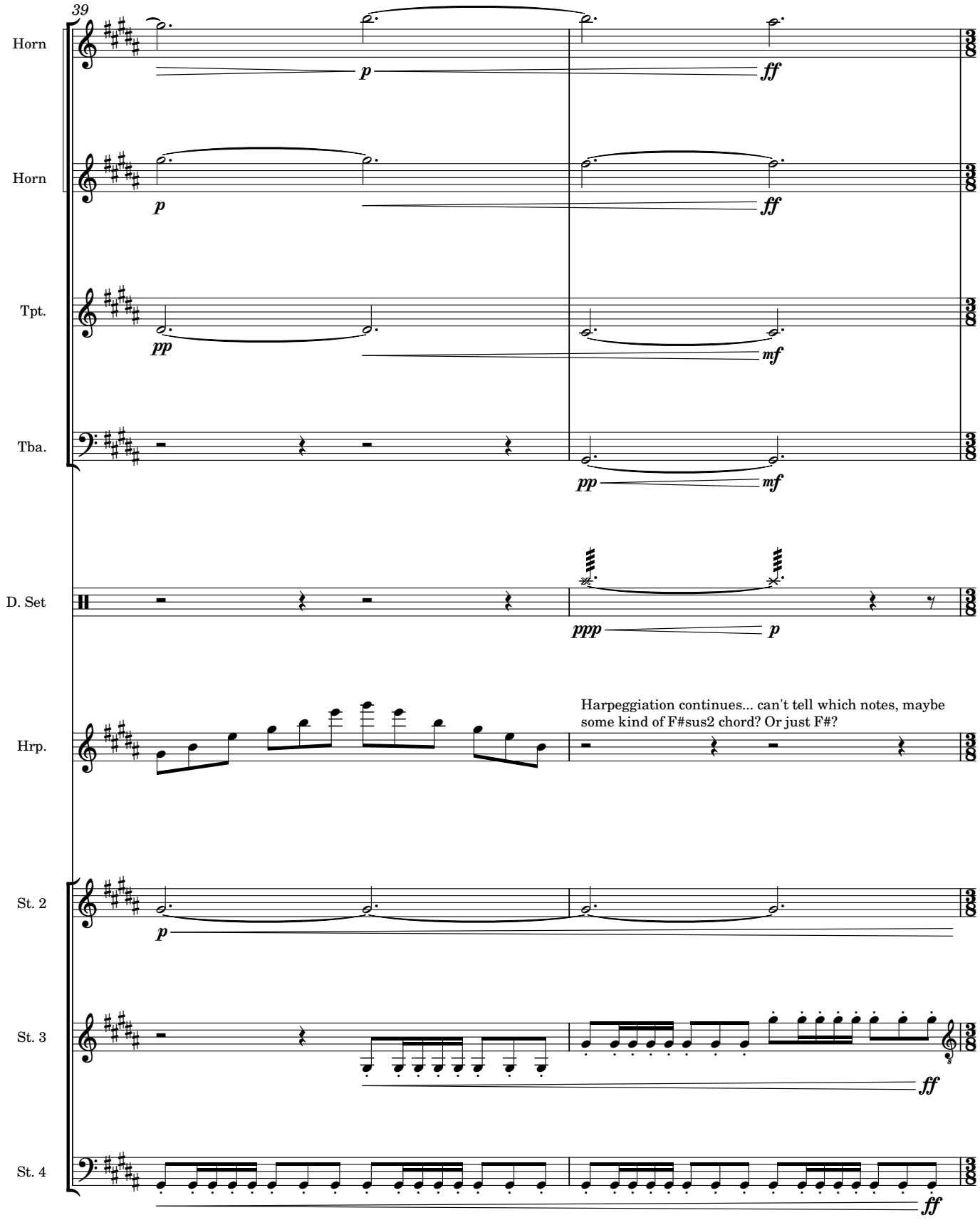
39
Horn
p
ff
Horn
p
ff
Tpt.
pp
mf
Tba.
pp
mf
D. Set
ppp
p
Hrp.
Harpeggiation continues... can't tell which notes, maybe some kind of F#sus2 chord? Or just F#?
St. 2
p
St. 3
ff
St. 4
ff

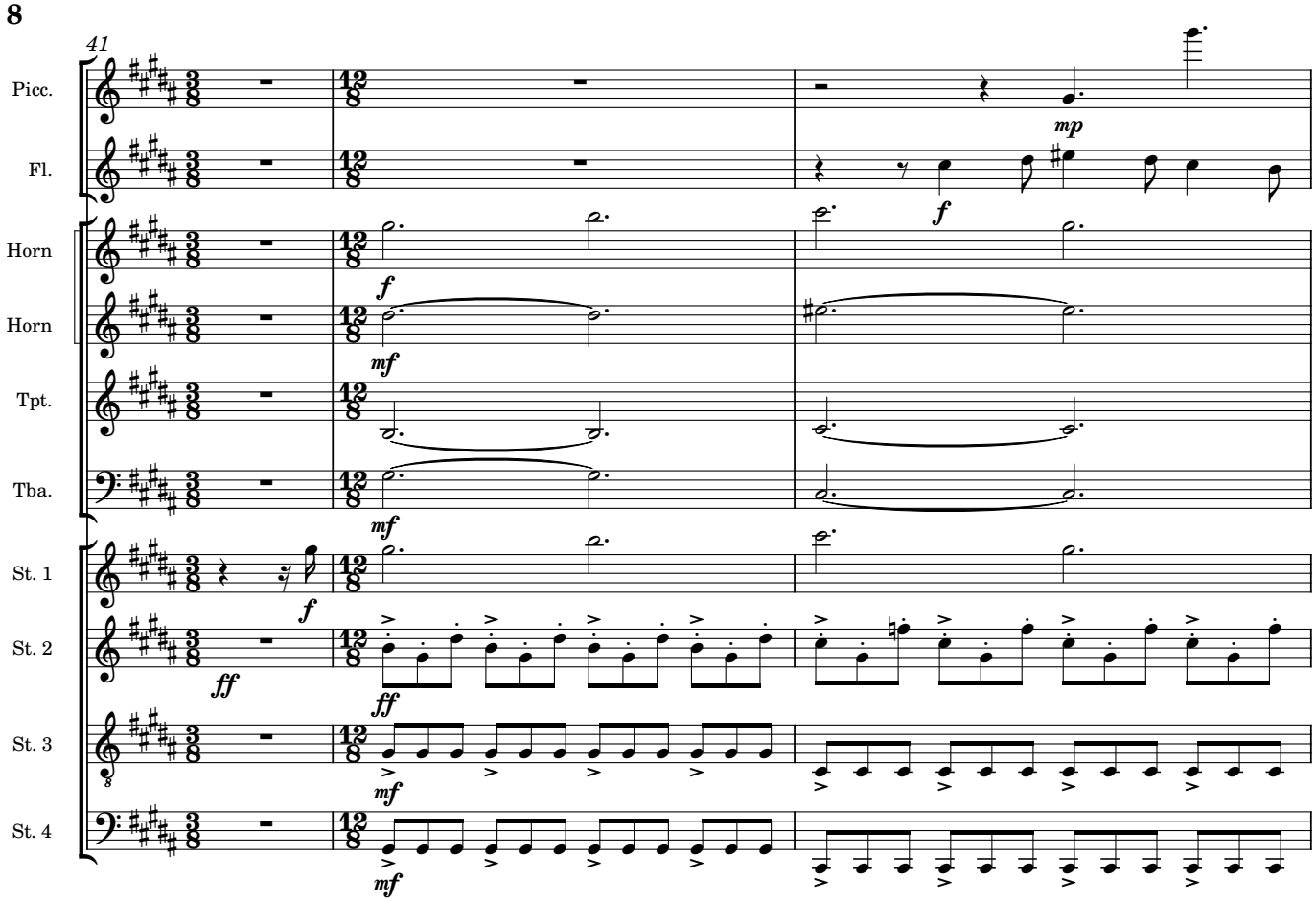

This is only here to let me have a dotted quarter note in the previous measure... the glissando should just end at the end of the measure.

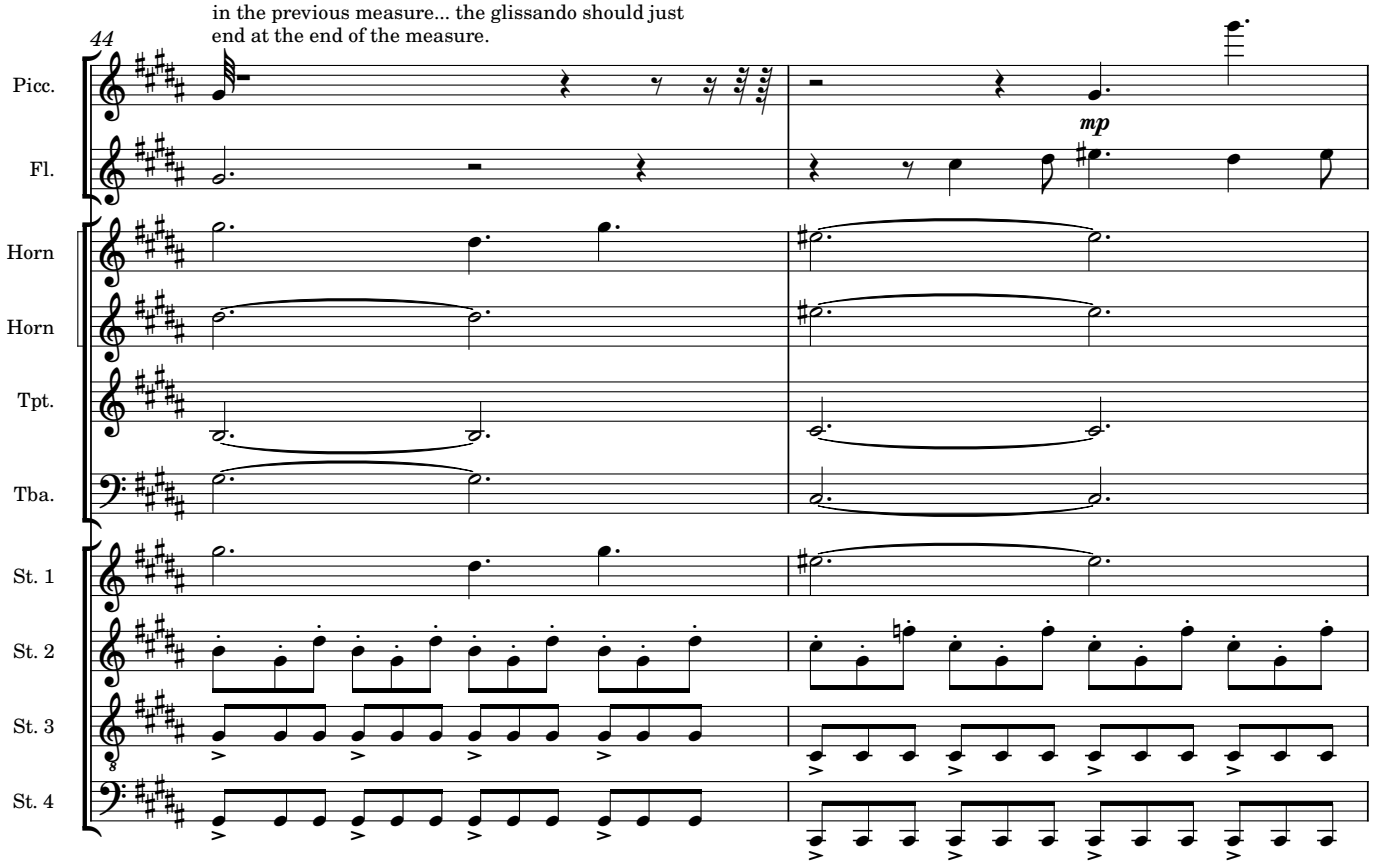

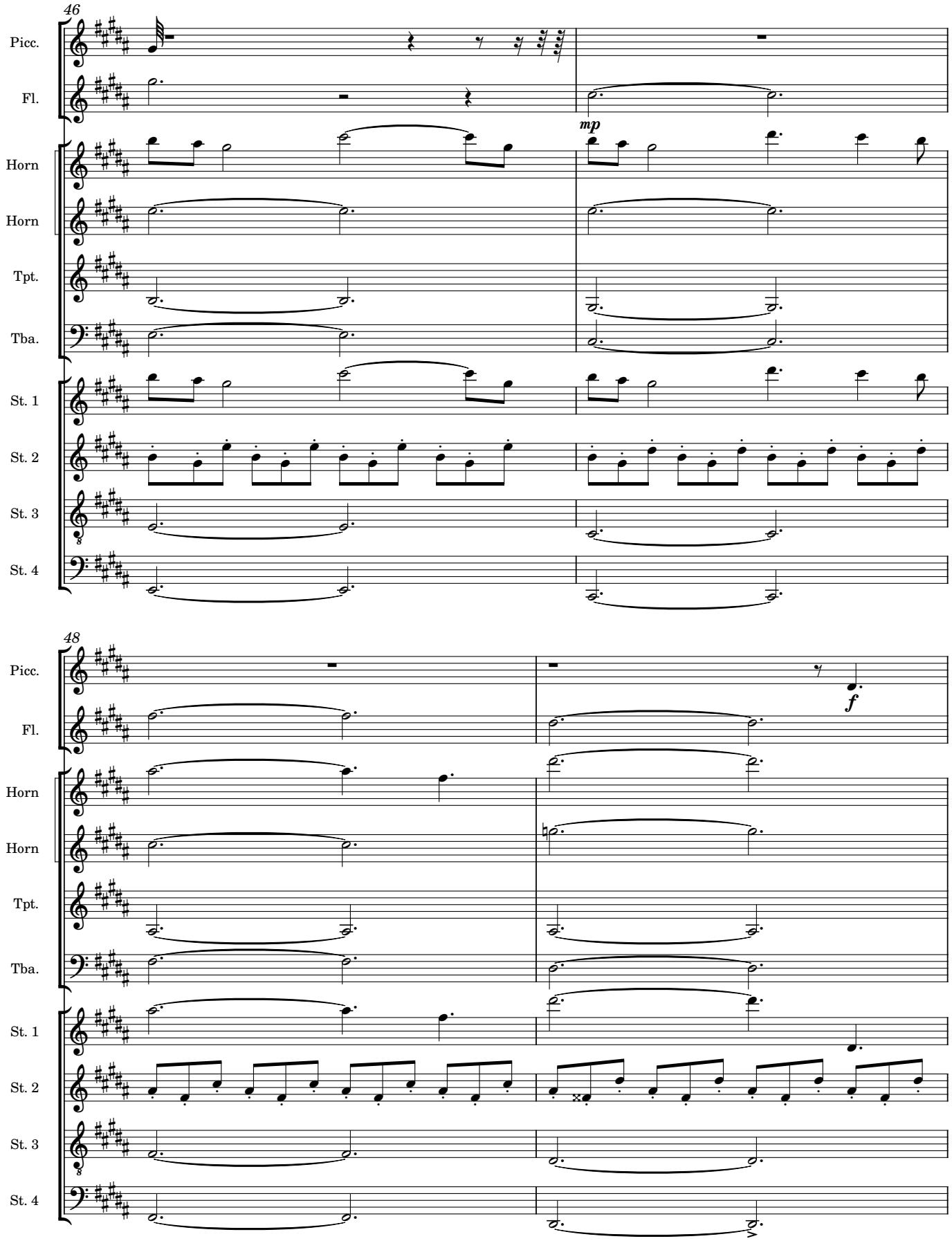
46
Picc.
Fl.
Horn
Horn
Tpt.
Tba.
St. 1
St. 2
St. 3
St. 4
mp
48
Picc.
Fl.
Horn
Horn
Tpt.
Tba.
St. 1
St. 2
St. 3
St. 4
f

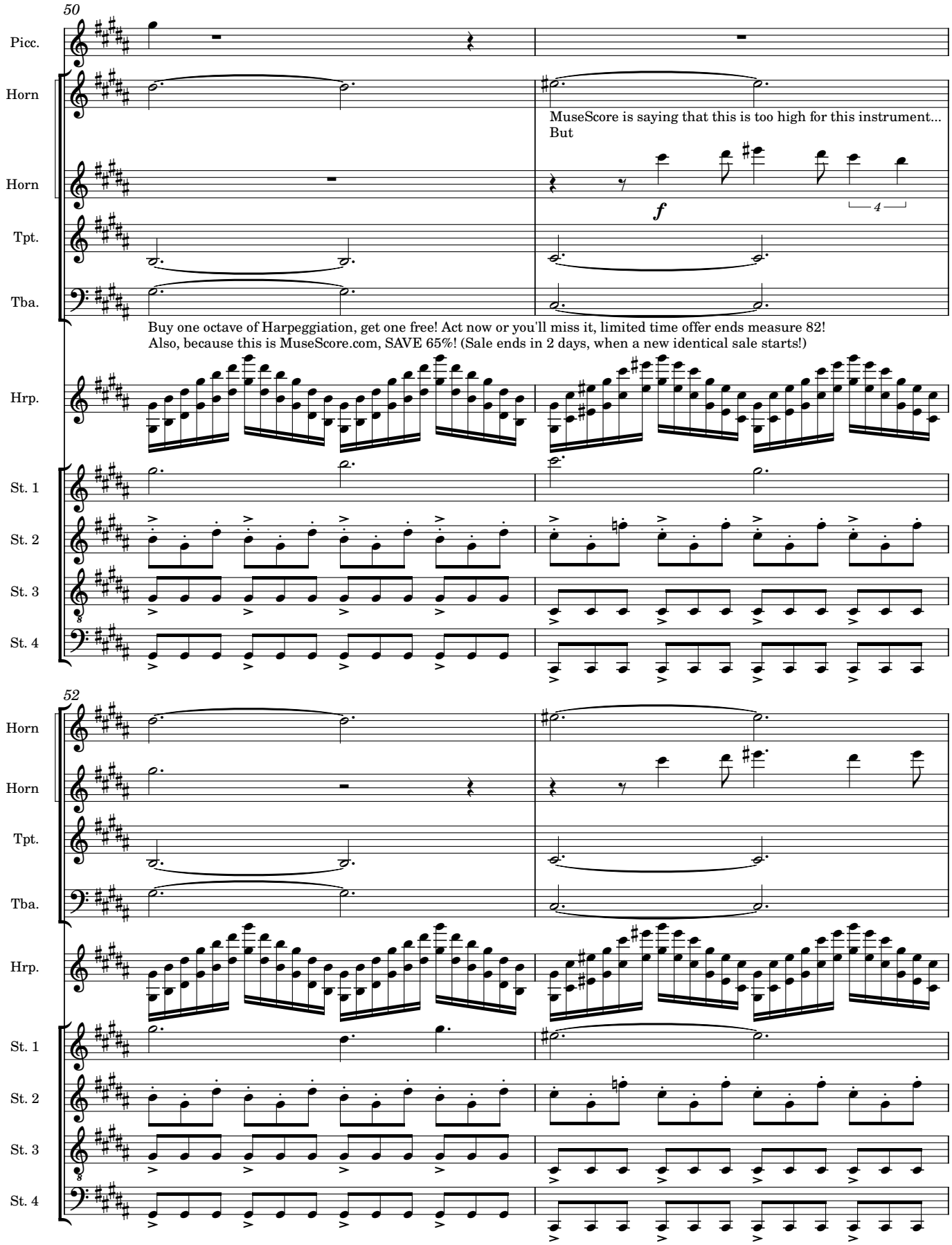
50
Picc.
Horn
MuseScore is saying that this is too high for this instrument...
But
Horn
f
4
Tpt.
Tba.
Buy one octave of Harpeggiation, get one free! Act now or you'll miss it, limited time offer ends measure 82!
Also, because this is MuseScore.com, SAVE 65%! (Sale ends in 2 days, when a new identical sale starts!)
Hrp.
St. 1
St. 2
St. 3
St. 4
52
Horn
Horn
Tpt.
Tba.
Hrp.
St. 1
St. 2
St. 3
St. 4

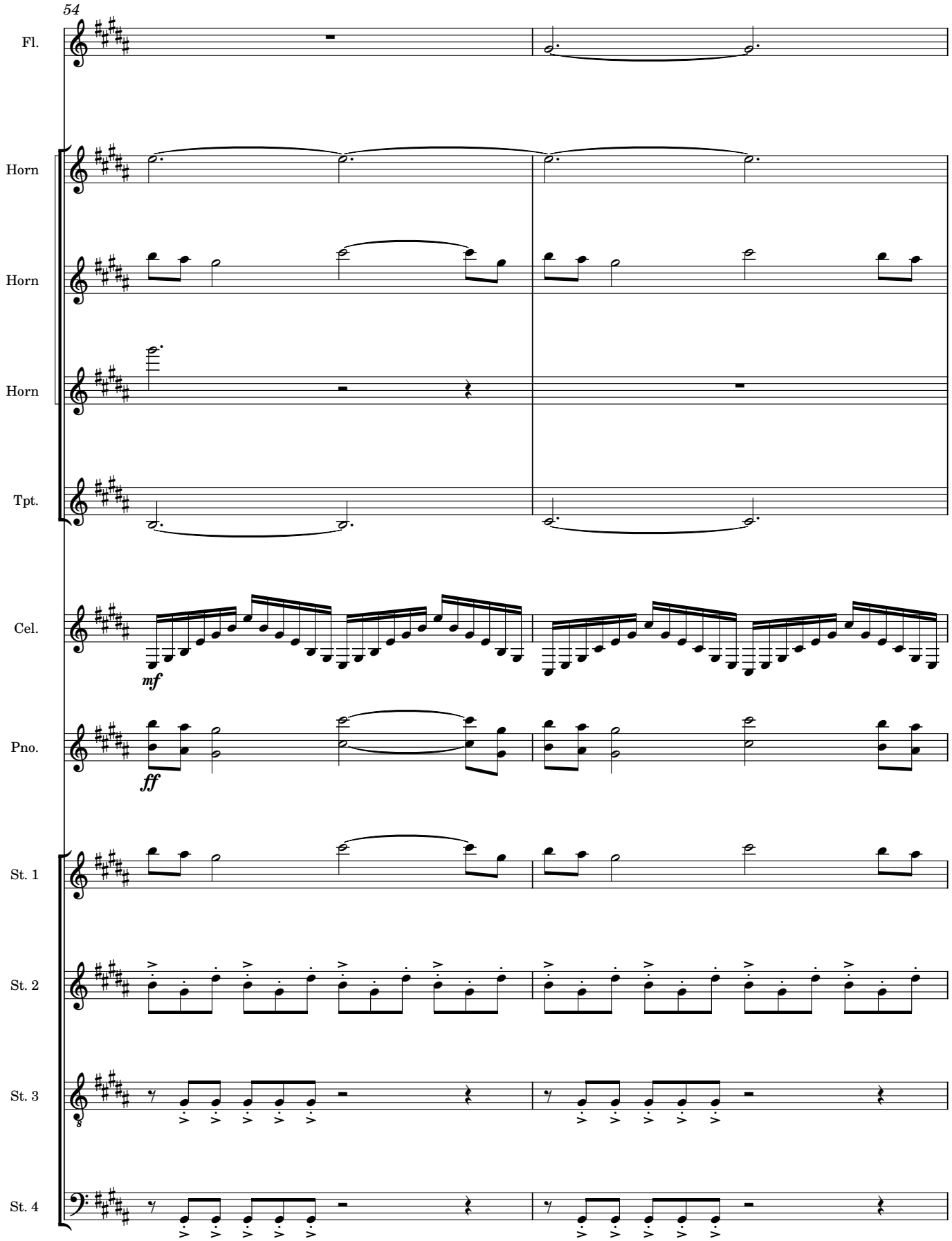
54
Fl.
Horn
Horn
Horn
Tpt.
Cel.
mf
Pno.
ff
St. 1
St. 2
St. 3
St. 4

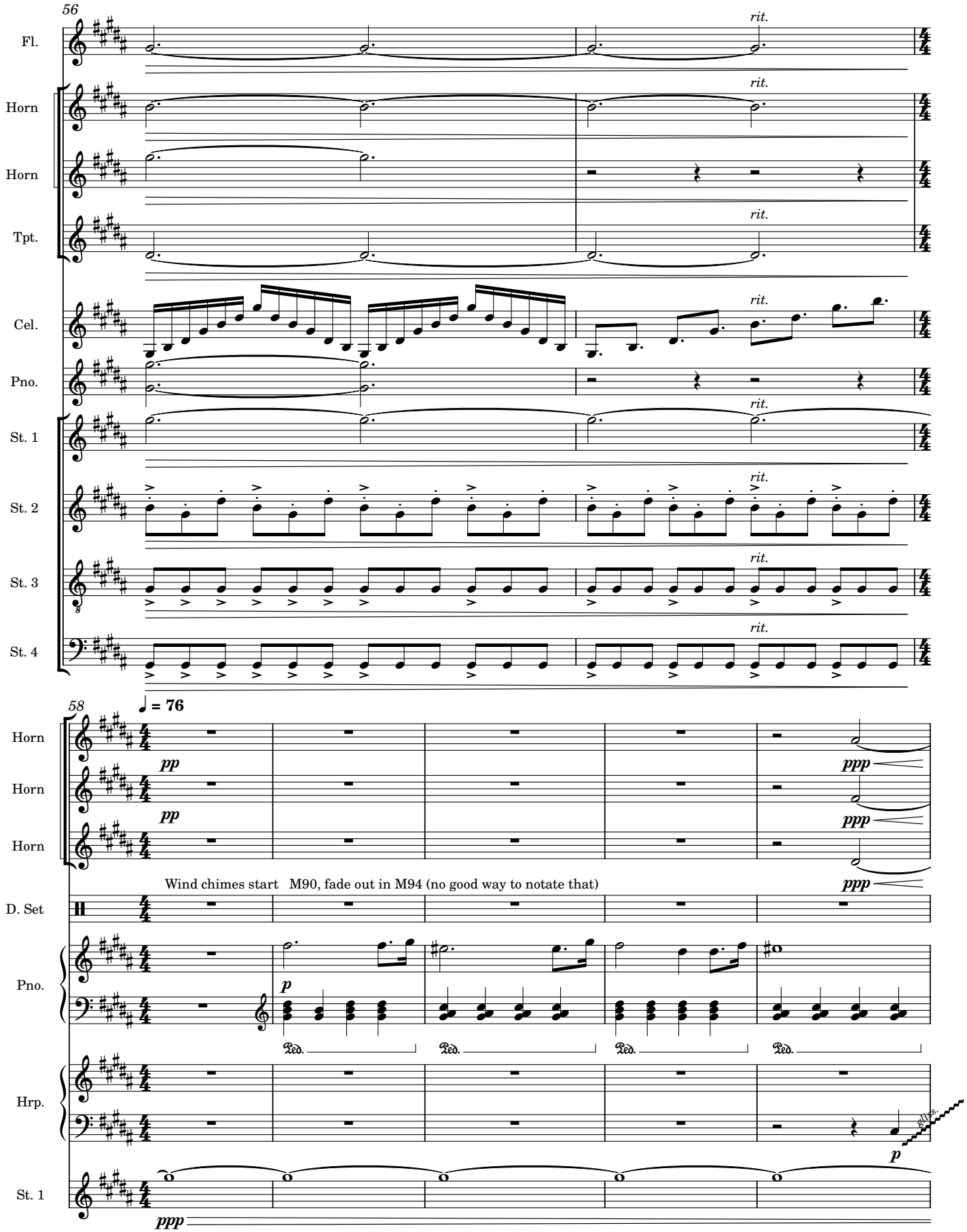
56
Fl.
Horn
Horn
Tpt.
Cel.
Pno.
St. 1
St. 2
St. 3
St. 4
rit.
58
♩ = 76
Horn
Horn
Horn
pp
ppp
Wind chimes start M90, fade out in M94 (no good way to notate that)
D. Set
Pno.
p
Ped.
Hrp.
gliss.
St. 1
ppp

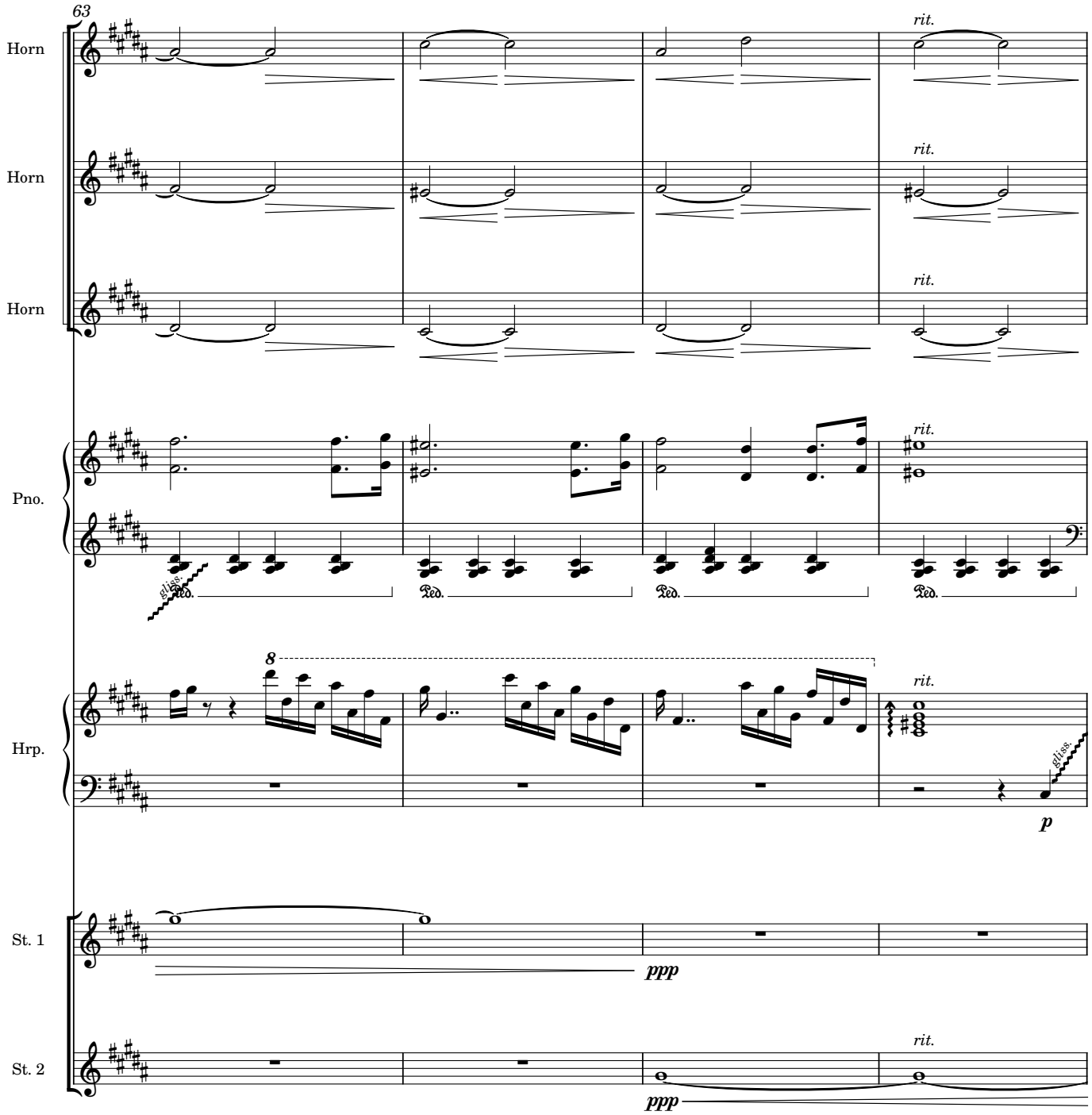
63
Horn
Horn
Horn
rit.
Pno.
gliss.
Ped.
Hrp.
8
p
St. 1
ppp
St. 2

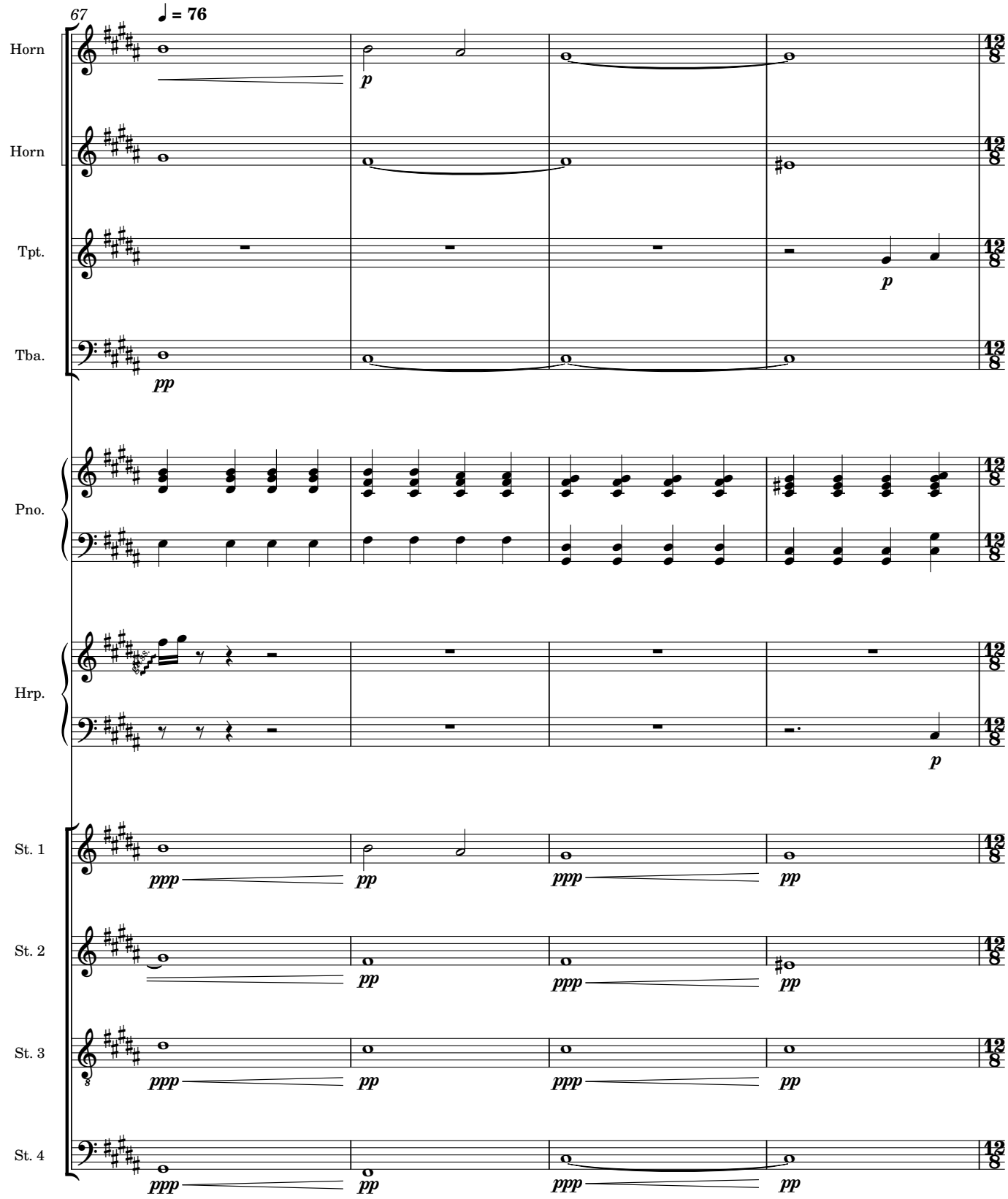
67
♩ = 76
Horn
Horn
Tpt.
Tba.
Pno.
Hrp.
St. 1
St. 2
St. 3
St. 4
pp
p
p
ppp
pp
ppp
pp
pp
ppp
pp
ppp
pp
ppp
pp
ppp
pp

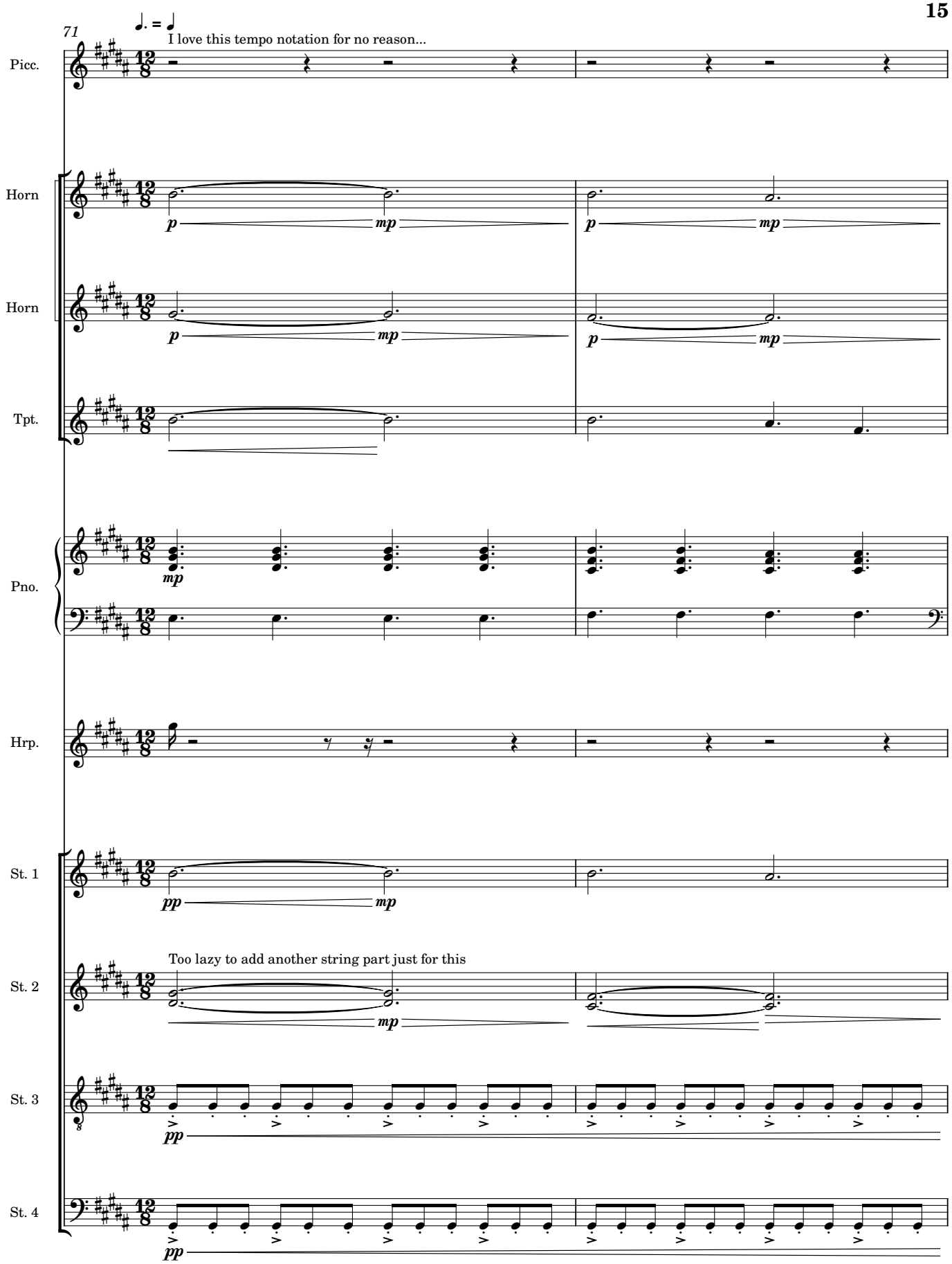
71
♩. = ♩
I love this tempo notation for no reason...
Picc.
Horn
Horn
Tpt.
Pno.
Hrp.
St. 1
St. 2
Too lazy to add another string part just for this
St. 3
St. 4

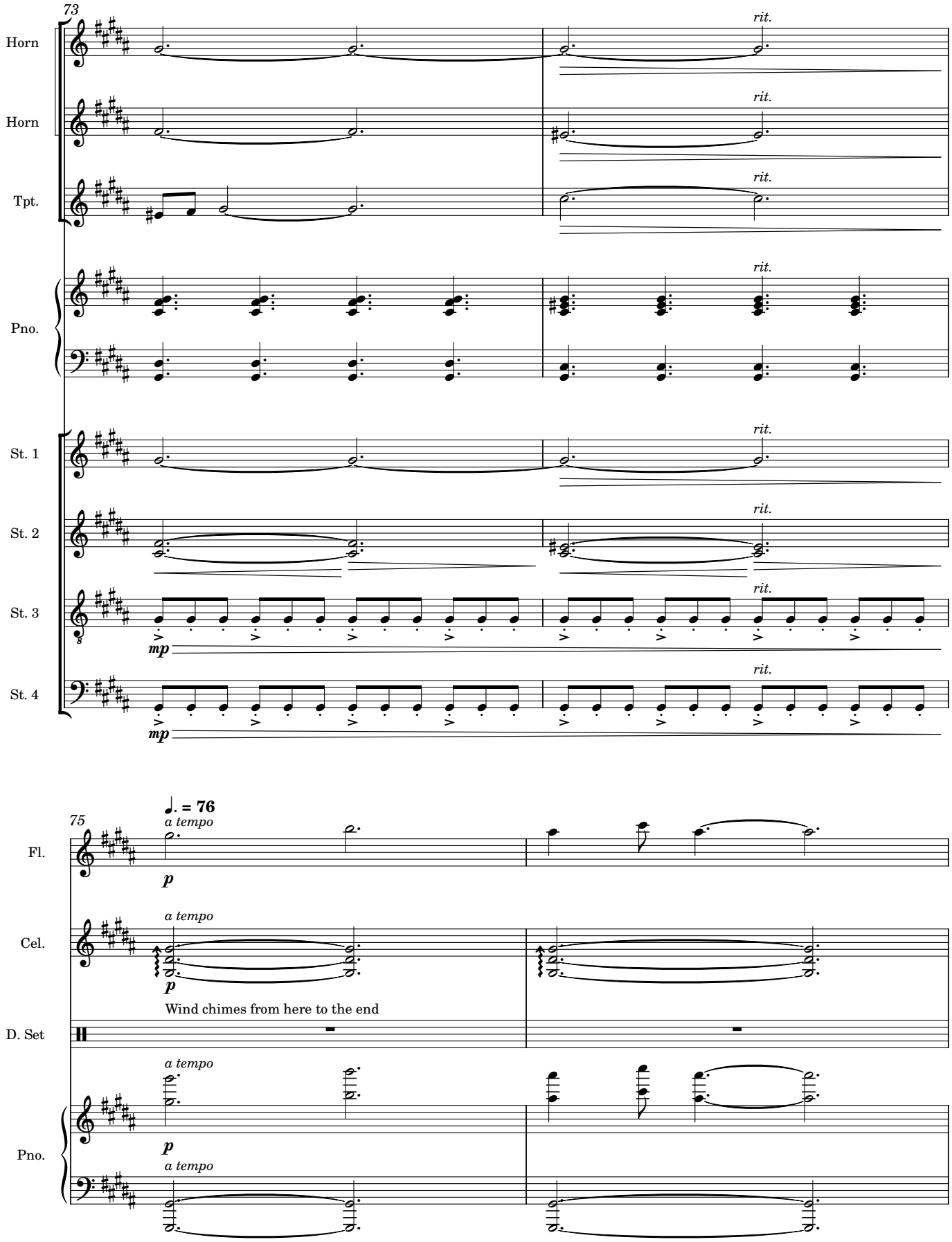
73
Horn
Horn
Tpt.
Pno.
St. 1
St. 2
St. 3
St. 4
rit.
mp
75
♩. = 76
a tempo
Fl.
p
Cel.
Wind chimes from here to the end
D. Set
Pno.

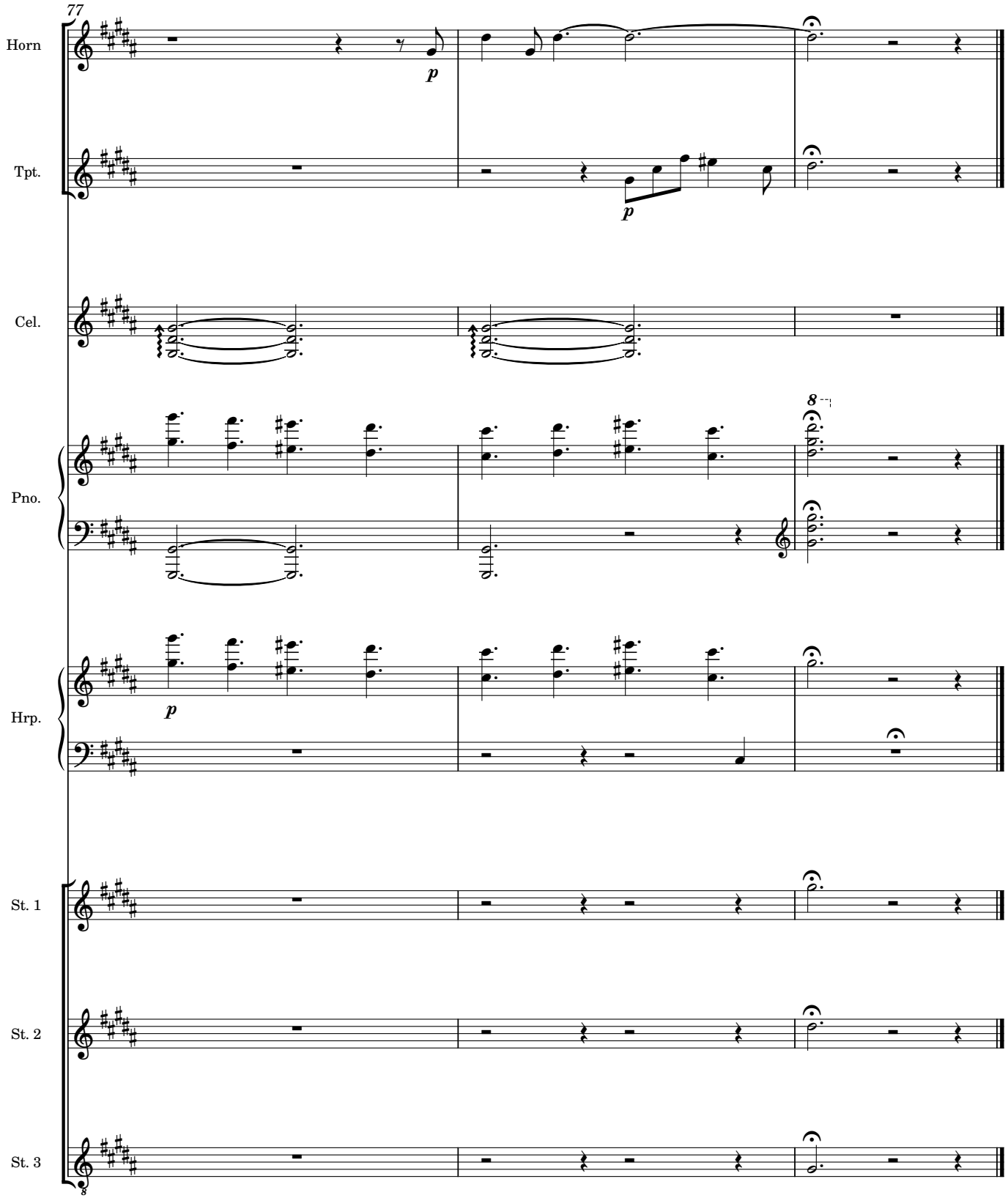
77
Horn
p
Tpt.
p
Cel.
Pno.
8
Hrp.
p
St. 1
St. 2
St. 3